

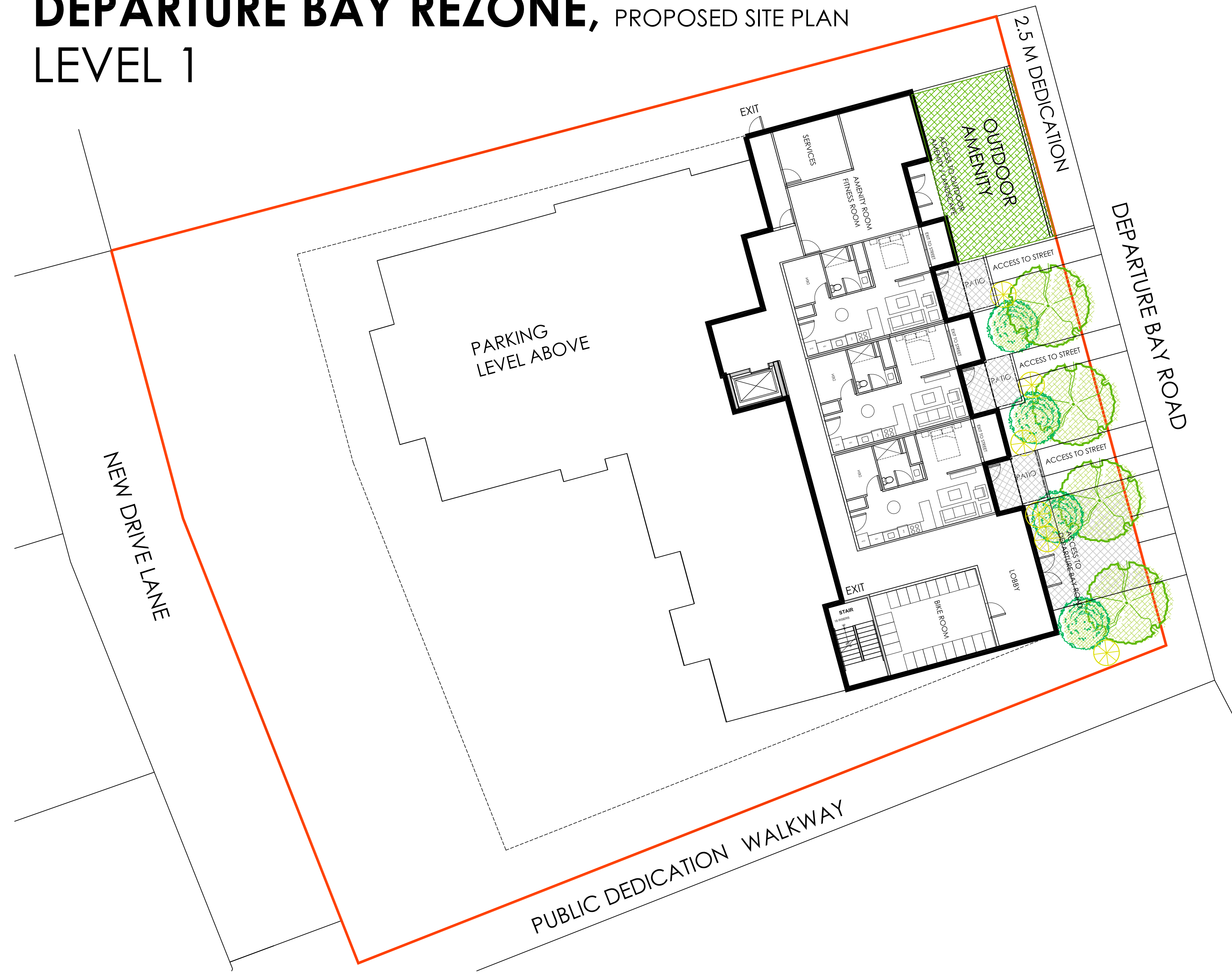

SITE PLAN

DEPARTURE BAY REZONE, PROPOSED SITE PLAN

LEVEL 1



DEPARTURE BAY REZONE, PROPOSED SITE PLAN

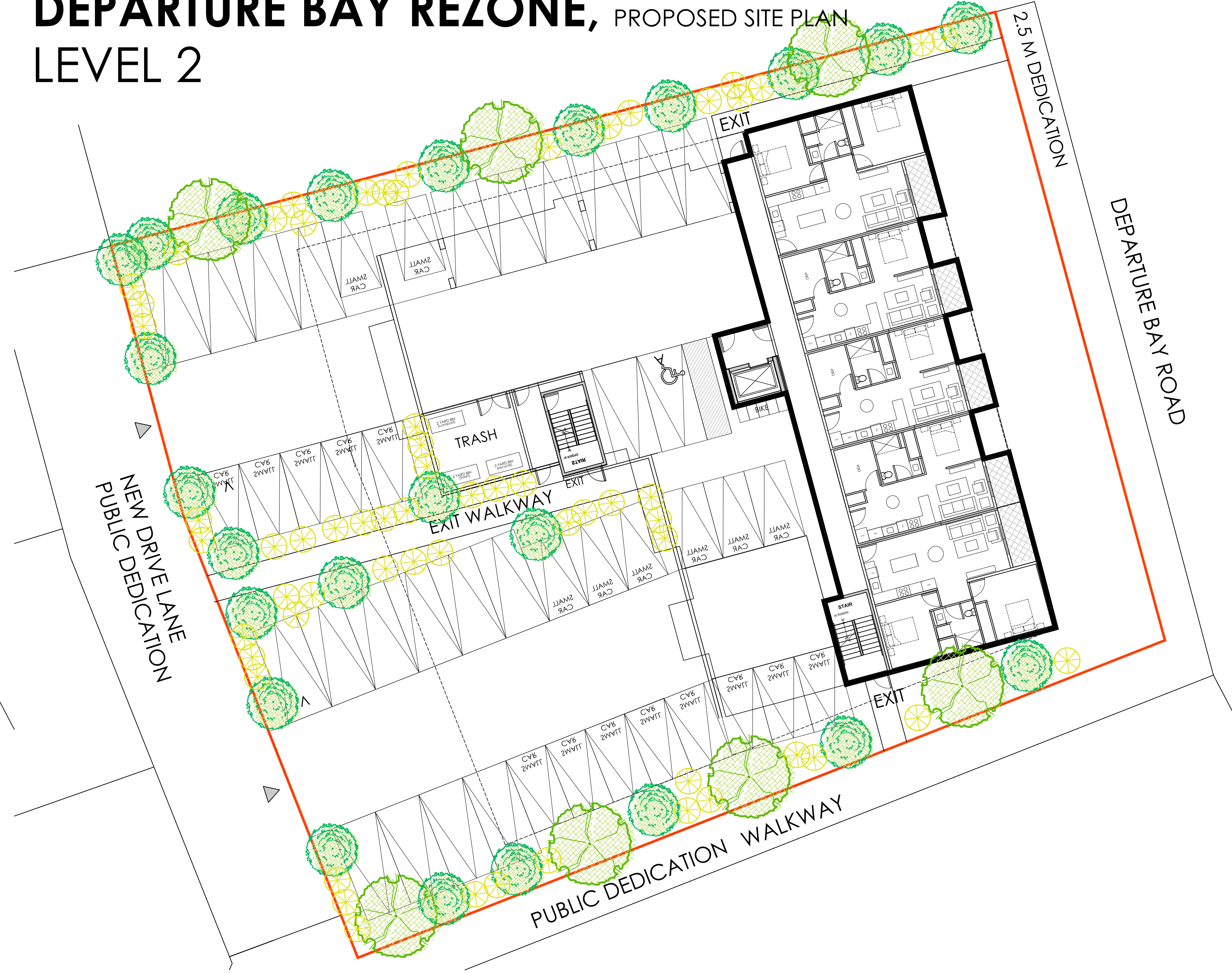

SITE PLAN, R8 ZONE, MULTY FAMILY BUILDING

UNITS: 31 UNITS
PARKING: 42 CARS



JOYCE REID TROOST ARCHITECTURE

2515 GLENAYR DRIVE
NANAIMO, BC V9S 3R9

joyce@jrtarchitecture.com
250.714.8749
jrtarchitecture.com

THE DRAWINGS, DESIGN IDEAS AND FEATURES OF CONSTRUCTION DEPICTED HEREIN ARE THE EXCLUSIVE PROPERTY OF JOYCE REID TROOST ARCHITECT. ALL COMMON-COPY AND PROPERTY RIGHTS ARE EXPRESSLY RESERVED; THEY ARE NOT TO BE REUSED, COPIED, REPRODUCED, OR USED FOR ANY PURPOSES NOR ARE THEY TO BE ASSIGNED TO A THIRD PARTY WITHOUT EXPRESSED WRITTEN CONSENT. IN THE EVENT OF ANY UNAUTHORIZED USE OF THESE PLANS BY A THIRD PARTY, THE THIRD PARTY SHALL NOT HOLD JOYCE REID TROOST ARCHITECT RESPONSIBLE.

ARCH. STAMP

DEPARTURE BAY REZONE

2335 DEPARTURE BAY, NANAIMO

CLIENT

JOANNE

[illegible]

DATE JAN 3, 2025

SCALE

DRAWN BY	JRT
----------	-----

SITE PLAN

A101